

MICROFILMED

Note: Improvements on this lot are not in a flood hazard area.
Note: 5' drainage & utility easement along all rear and side lot lines.

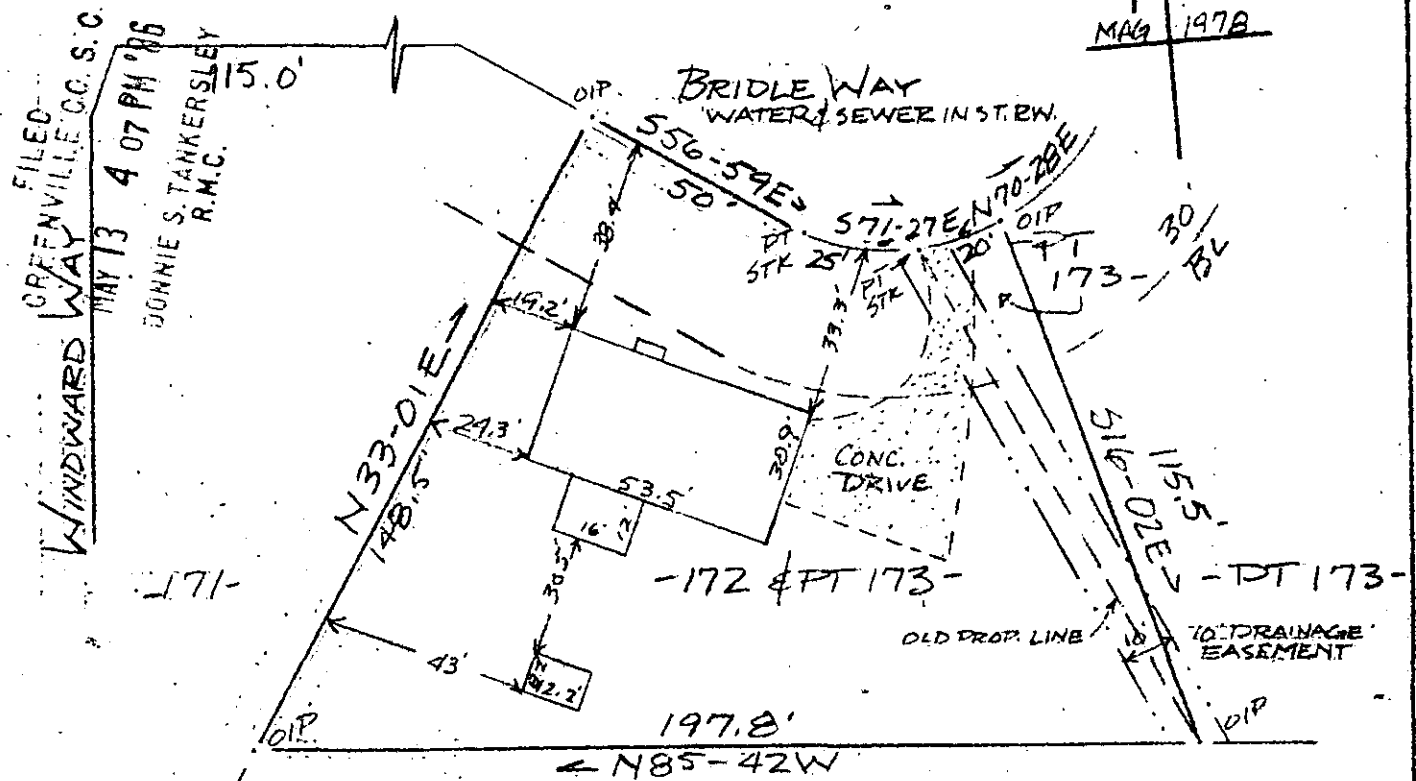

PROPERTY OF
JAMES P. ANDRIGHETTI & BETTY R. ANDRIGHETTI
NEAR GREENVILLE, S.C.
SCALE 1" = 40' 6 MAY 1986

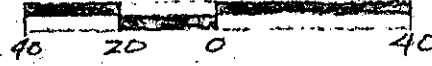

This is to certify that on the 6th day of May, 1986, I surveyed the property shown on this plat, being known as lots 172 & part of 173 on plat of SECTION NO. 9 DEVENGER PLACE and recorded in the R.M.C. Office Greenville County, S.C., in Plat Book " 6 - H " at Page 71 and also being known as PROPERTY OF JAMES P. ANDRIGHETTI & BETTY R. ANDRIGHETTI and recorded in Plat Book at Page and that the property lines, walls and buildings are as shown hereon, and that the walls and buildings located on said lot do not encroach or project on adjacent street or property, and that no adjacent walls or buildings encroach or project on said premises, no power lines cross this property and no visible encroachments, except as shown hereon.

MAY 13 1986

12-5-48

37557

R. B. Bruce

R. B. Bruce

CAROLINA SURVEYING CO.
112 Manly St.
Greenville, S. C.

Recordable Plat

2 MAY 13 1986 340

3.0001

301/69

540.16-1-84 & 85